

SUBDIVIDING  
LOT SURVEYS  
79-376-1

# KUOKKANEN & ASSOCIATES, INC.

910 ELM GROVE RD.  
ELM GROVE, WISCONSIN 53122  
PHONE: 782-8690

BUILDING SURVEYS  
PERCOLATION TESTS  
SOIL BORING TESTS

PREPARED FOR: Jerry Macklin  
LOCATION 2118 Division St. (East Troy)

## DESCRIPTION OF PROPERTY

The West 27.0 feet of Lot 3, Block 11 in the ORIGINAL PLAT of the VILLAGE OF EAST TROY, Town 4 North, Range 18 East, Walworth County, Wisconsin.

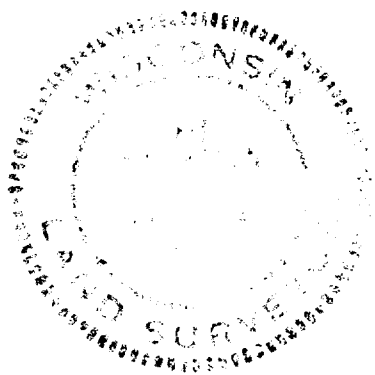
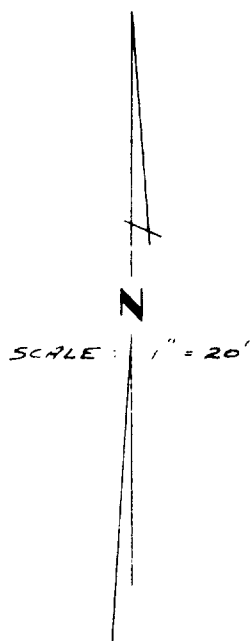

ST.  
DIVISION  
ST.

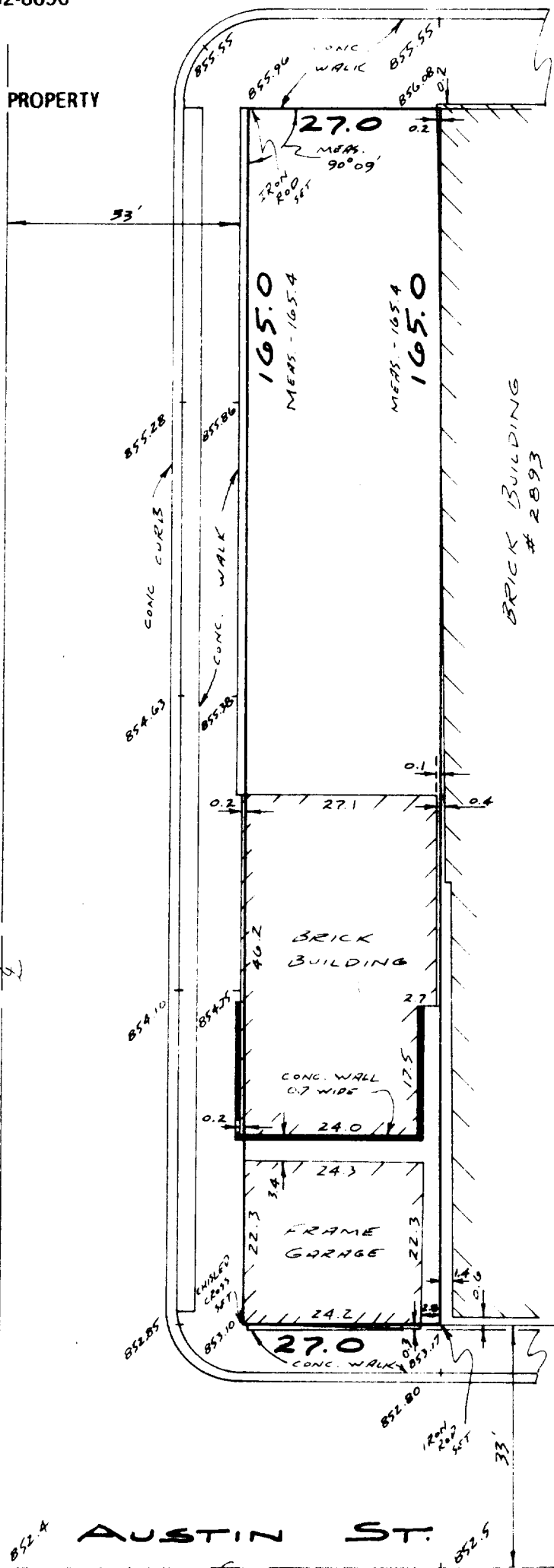

## SURVEY CERTIFICATE

I HAVE SURVEYED THE ABOVE-DESCRIBED PROPERTY AND THE ABOVE MAP IS A TRUE REPRESENTATION THEREOF AND SHOWS THE SIZE AND LOCATION OF THE PROPERTY, ITS EXTERIOR BOUNDARIES, THE LOCATION AND DIMENSIONS OF ALL VISIBLE STRUCTURES THEREON, FENCES, APPARENT EASEMENTS AND ROADWAYS AND VISIBLE ENCROACHMENTS, IF ANY.

THIS SURVEY IS MADE FOR THE EXCLUSIVE USE OF THE PRESENT OWNERS OF THE PROPERTY AND ALSO THOSE WHO PURCHASE, MORTGAGE, OR GUARANTEE THE TITLE THERETO WITHIN ONE (1) YEAR FROM DATE HEREOF.

Dated at  
this 31<sup>ST</sup> day of JANUARY, 1979

Surveyor

OP-116

3-231